



PATIENT PRESENTING CLINICAL SIGNS

Chip Nutting History: Follow up ultrasound – splenic nodules and pathology on previous ultrasound (1/13/23).

SPECIES Physical Examination: N/A.

Canine Urinalysis: N/A

CBC: N/A.

BREED Serum Biochemistry: N/A.

Golden Retriever Radiographic Findings: N/A.

SEX ULTRASONOGRAPHIC EXAMINATION OF THE ABDOMEN

MN **Urinary System**

Age N/A.

8 years **Reproductive System**

WEIGHT N/A.

80 # **Adrenal Glands**

N/A.

INTERPRETED BY **Spleen**

Remo Lobetti, BVSc,
MMedVet (Med), PhD, Dipl.
ECVIM

Normal size with a nodular hyperechogenic appearance and irregular capsule. Small hypoechogenic ill-defined parenchymal nodule (0.4 x 1 cm) at the hilus with bulging of the overlying capsule. Smooth homogenous parenchyma and normal vasculature.

IMAGING PERFORMED BY **Liver**

Sonya Myers, DVM

N/A.

HOSPITAL NAME **Gastrointestinal**

Lake Emma Animal
Hospital

N/A.

REFERRING VET **Pancreas**

Dr Hecker N/A.

Free Abdomen

INVOICE N/A.

304160

ULTRASONOGRAPHIC FINDINGS

DATE Primary Findings:

- 4/25/23
- Nodular spleen.

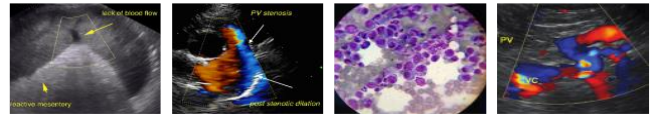

PATIENT

Chip Nutting

SPECIES

Canine

BREED

Golden Retriever

SEX

MIN

Age

8 years

WEIGHT

80 #

INTERPRETED BY

Remo Lobetti, BVSc, MMedVet (Med), PhD, Dipl. ECVIM

IMAGING PERFORMED BY

Sonya Myers, DVM

HOSPITAL NAME

Lake Emma Animal Hospital

REFERRING VET

Dr Hecker

INVOICE

304160

DATE

4/25/23

INTERPRETATION OF THE FINDINGS & FURTHER RECOMMENDATIONS

In essence there has been no change in the appearance of the spleen or the peripheral nodule from the previous ultrasound. The small parenchymal nodule that was evident on the previous ultrasound is no longer evident.

As there has been no change in the appearance of the spleen over a 3-month period, repeating the ultrasound in 6 months' time would be indicated, unless there are other clinical or hematological changes currently present.

IMAGES

Spleen (1/13)

Spleen (4/24)

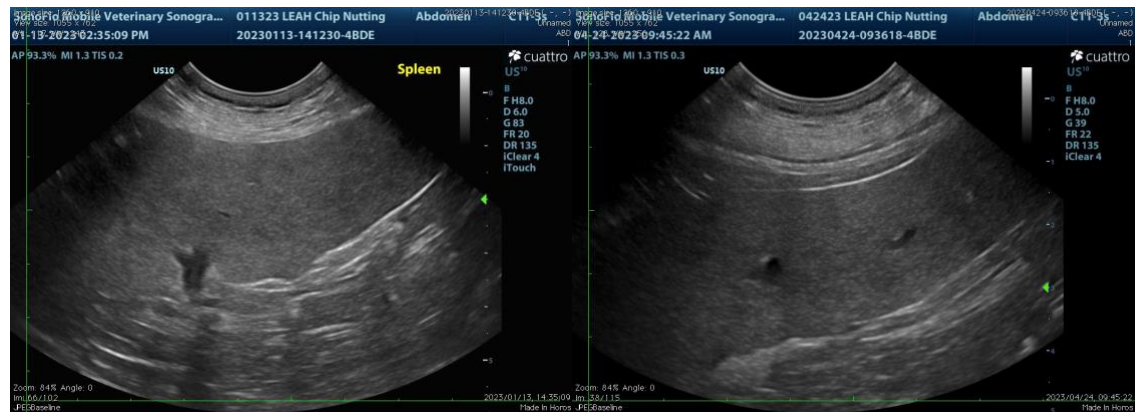

Spleen (4/24)



The information and recommendations provided are based on the images presented by the referring veterinarian. No evaluation can be communicated regarding pathology that was not visible in the image/video clips provided.

Thank you for this referral. If the clinical or image interpretation does not parallel your findings or if I can be of any further assistance, please contact me.

Remo Lobetti, BVSc, MMedVet (Med), PhD, Dipl. ECVIM (Internal Medicine)
rlobetti@mweb.co.za